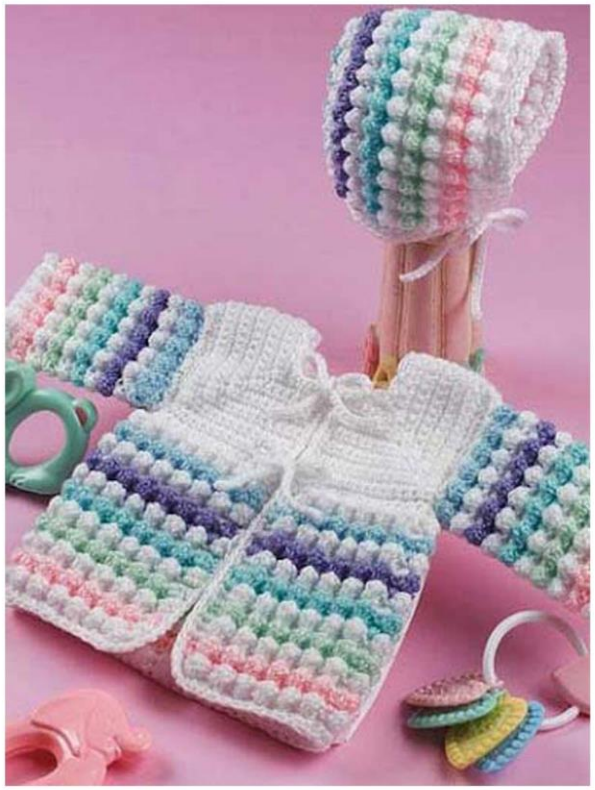

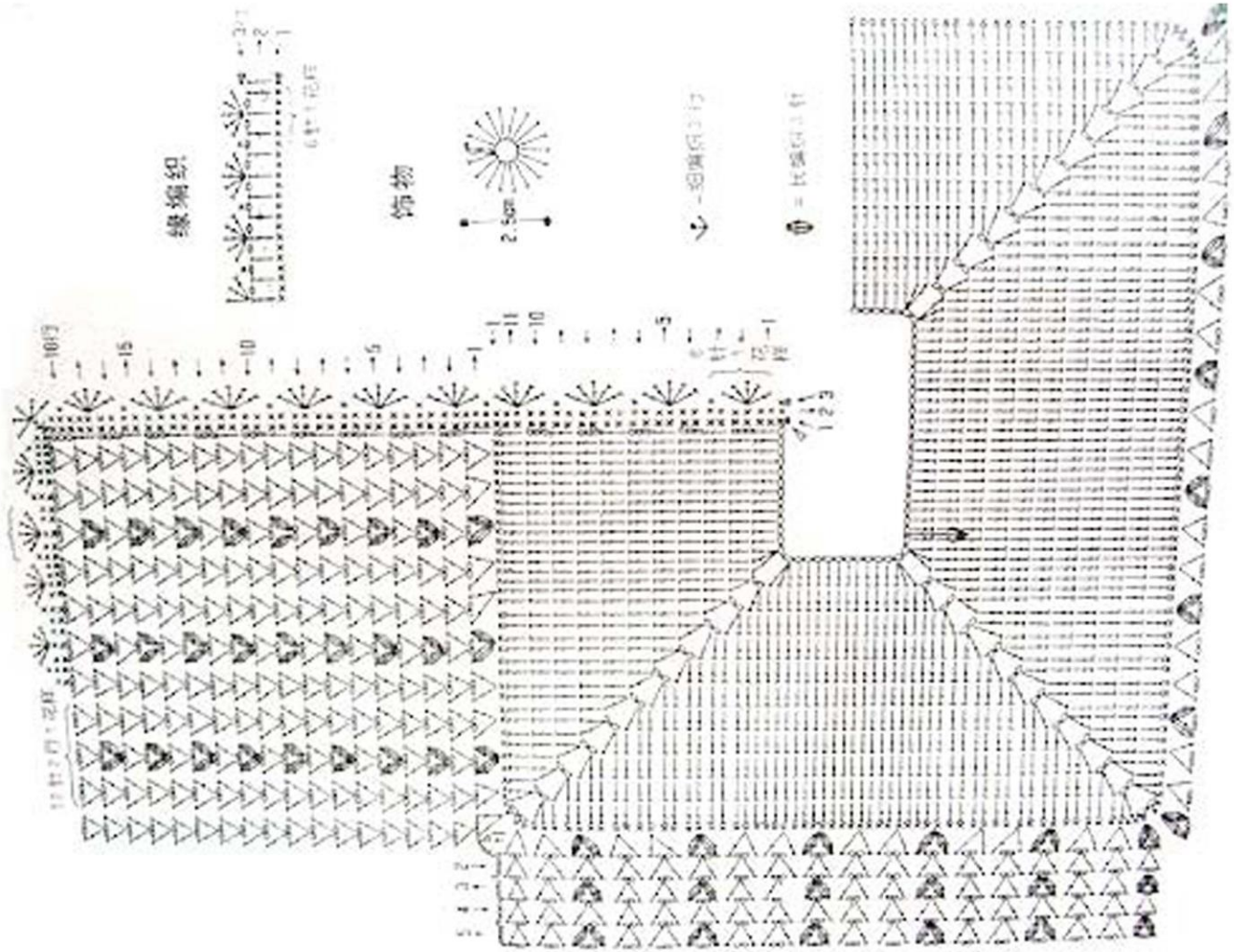
缘编织
饰物
2.5cm